

Stormwater Management Program Plan

Under the Federal Clean Water Act, counties and municipalities are required to reduce the amount of stormwater pollution entering our waters. Each government agency is issued a stormwater permit. This permit is called a National Pollutant Discharge Elimination System (NPDES) permit.

Mobile County is designated by the United States Environmental Protection Agency (EPA) and the Alabama Department of Environmental Management (ADEM) as an owner/operator of a Phase II municipal separate storm sewer system (MS4). This requires Mobile County to develop a stormwater management program designed to protect water quality and to prevent harmful pollutants in stormwater runoff from entering the MS4 area. Stormwater runoff is rainfall that does not seep into the ground but runs off over our yards, streets, parking lots, and buildings. The runoff then enters our storm sewer system which flows directly into creeks, rivers, bays and the Gulf of Mexico.

The County's current Phase II Stormwater NPDES permit was effective on October 1, 2021 and will expire on September 30, 2026. The current permit coverage will expire on October 31, 2021. Requirements of the permit include:

- Identifying major sources of stormwater pollution (mapping for source tracking)
- Reducing pollutants in runoff from industrial, commercial, and residential areas (enforcement and drainage system maintenance and cleanup)
- Controlling stormwater discharges from new development and redevelopment areas (inspections and site plan process)
- Implementing a water quality monitoring program

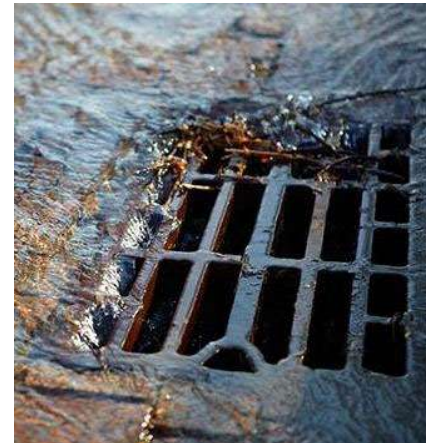

The intent of the Phase II regulations is to reduce the adverse impacts to water quality and aquatic habitat by controlling unregulated sources of stormwater discharges. In order to comply with these regulations Mobile County must satisfy specific "minimum control measures," including:



- Public Education and Involvement
- Illicit Discharge Detection and Elimination
- Construction Site Runoff Control
- Post-Construction Stormwater Management
- Pollution Prevention/Good Housekeeping

To learn more about Mobile County Storm Water Management Program, please see the links below:

For more resources about water quality and natural resources, please visit:

- www.aces.edu/pubs/docs/A/ANR-1215/#runoff
- www.npdes.com
- www.mobilebaynep.com/stormwater/
- www.stormwatermobile.org/
- www.epa.gov/npdes/npdes-stormwater-program
- agriculture.auburn.edu/stormwater/
- www.disl.org/wastewaterfootprint

To report stormwater runoff problems, please call: 251-574-6511

Or Email: stormwater@mobilecountyal.gov

To comment on the DRAFT Mobile County SWMP Plan, email: stormwater@mobilecountyal.gov

- **[DRAFT Mobile County SWMP Plan, March 14, 2023](#)**
- [Storm Water Management Program Plan\(SWMPP\)](#) (14MB PDF)
- [2023 - 2024 Annual Report](#)
- [2020 - 2021 Annual Report \(including Appendices A - E\)](#)
- [2018-19 Annual Report](#)
- [2018-19 Annual Report - Appendix A](#)
- [2018-19 Annual Report - Appendix B](#)
- [2018-19 Annual Report - Appendix C](#)
- [2018-19 Annual Report - Appendix D](#)

- [2018-19 Annual Report - Appendix E](#)
- [2017-18 Annual Report](#)
- [2017-18 Annual Report - Appendix A](#)
- [2017-18 Annual Report - Appendix C](#)
- [2017-18 Annual Report - Appendix D](#)
- [2017-18 Annual Report - Appendix E](#)
- [2016 Annual Report](#) (42MB PDF)
- [2016 Permit](#) (1.5MB PDF)

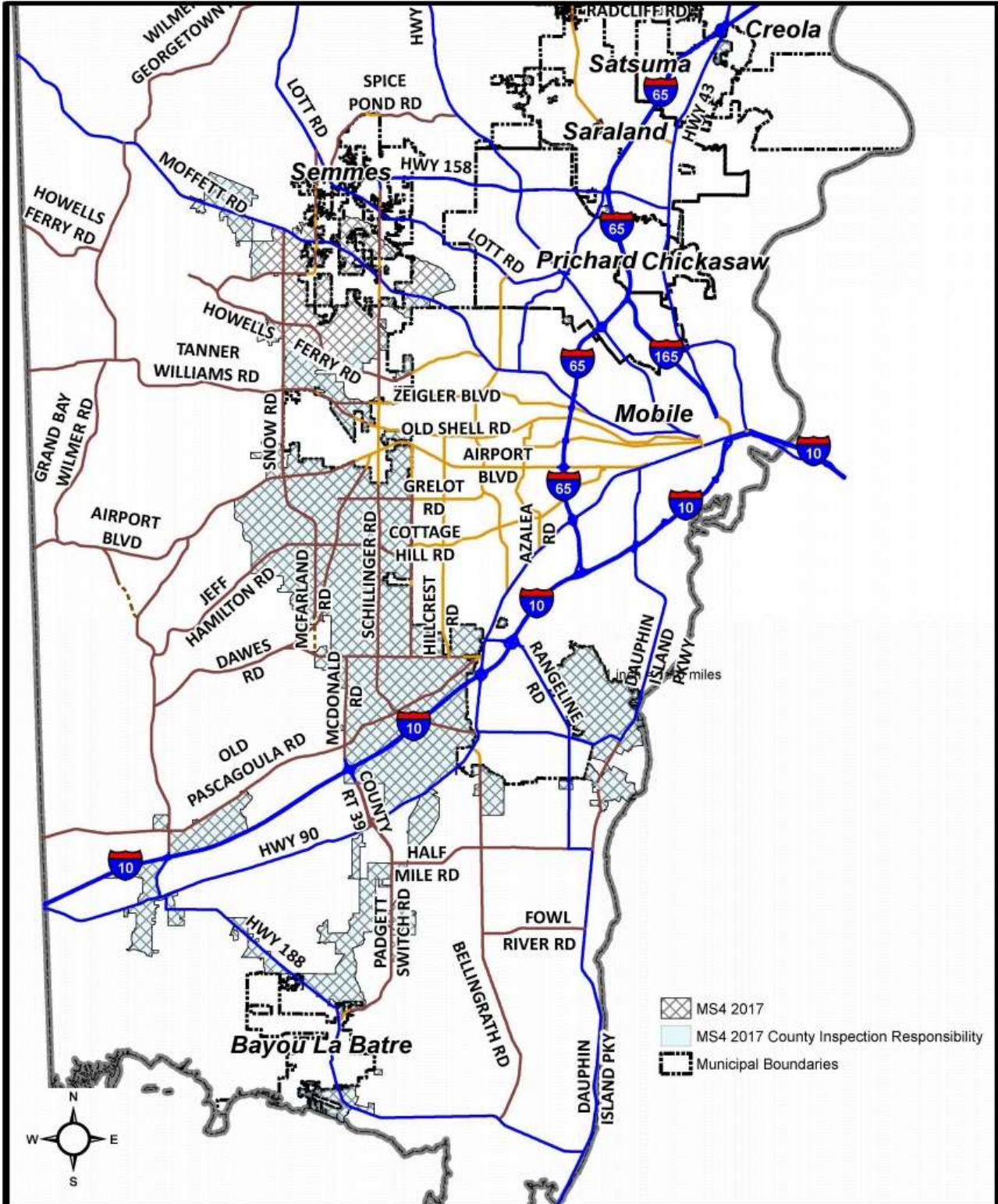

MOBILE COUNTY ENGINEERING
 MOBILE GOVERNMENT PLAZA
 205 GOVERNMENT ST
 MOBILE, AL 36644-1800
 PHONE (251) 574-8595
 WWW.MOBILECOUNTY.ORG/PUBLICWORKS/

Use this item at your own risk. Accuracy is not guaranteed for any reason. The material and information contained in this document is provided for general information only and should not be used for Legal, Engineering or Surveying purposes. Mobile County specifically disclaims all warranties, express or implied regarding this document. Mobile County is not liable and/or responsible for the consequences caused by or related to, in any way, the actions taken or not taken in reliance on this document.

MS4 Boundary 2017

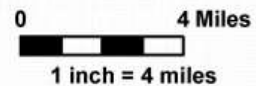



MOBILE COUNTY

ABOUT MOBILE COUNTY

CONTACT US

CONTACT DIRECTORY

DEPARTMENTS

QUICK LINKS

JOB

BIDS

VOTING AND ELECTIONS

CONNECT

SOCIAL MEDIA

MEETINGS & AGENDAS



[CONTACT US](#)

[AMERICANS WITH DISABILITY ACT](#)

[EQUAL OPPORTUNITY EMPLOYMENT PLAN](#)

[PRIVACY AND SECURITY](#)

Select Language ▼